

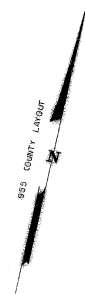

LOCUS MAP  
SCALE: 1:25,000

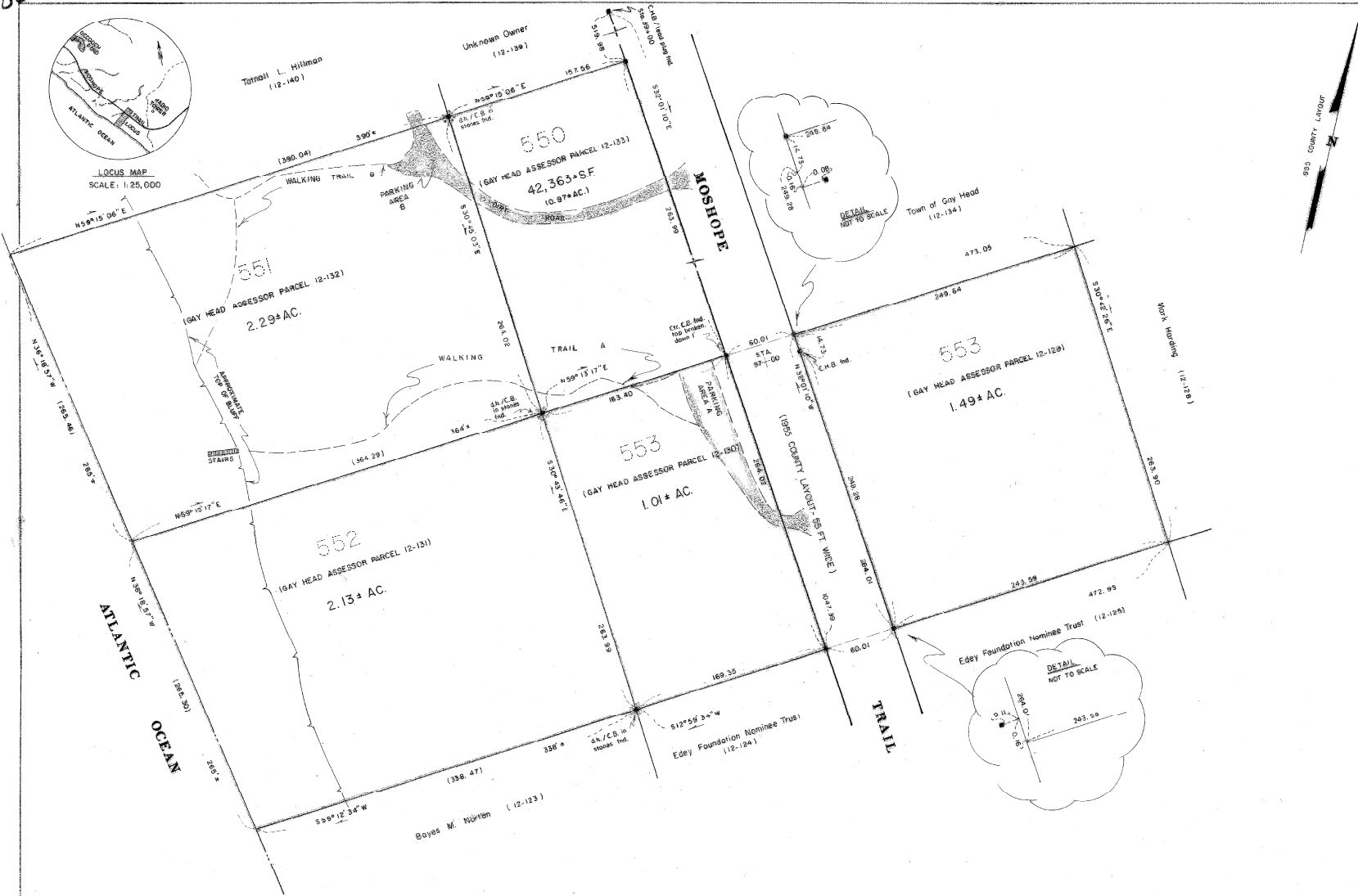

825 COUNTY LAYOUT

The certifications shown hereon are intended to meet Registry of Deeds requirements and are not a certification as to title or ownership of the property shown. Owners of adjoining properties are according to current town assessors' records.

I certify that the property lines shown on this plan are the lines dividing existing ownerships, and the lines of the streets and ways shown are those of public or private streets or ways already in existence, and that no new lines for the division of existing ownerships or for new ways are shown.

This survey and plan were prepared in accordance with the Procedural and Technical Standards for the Practice of Land Surveying in the Commonwealth of Massachusetts.

I certify that the preparation of this plan conforms with the rules and regulations of the Registrars of Deeds effective Jan. 1, 1976 and as amended.

*David H. Smith*  
Professional Land Surveyor  
Date: 12/31/97



PLAN OF LAND  
IN  
GAY HEAD, MASS.

PREPARED FOR  
DAVID H. SMITH &  
SOUTH SHORE BEACH, INC.

SCALE: 1" = 40'    DECEMBER 31, 1997

SCHOFIELD, BARBINI & ROEHL, INC.  
CIVIL ENGINEERS & LAND SURVEYORS  
97 STATE ROAD, P.O. BOX 339, WINNERSHAW, MA 02568  
0 20 40 60 80 100 120 140 160 FEET  
0 5 10 25 30 40 METERS

**LEGEND**  
(12-123), etc... denotes Gay Head Assessor Parcel.  
■ ..... denotes drill hole in concrete bound found, unless noted.  
C.H.B. .... denotes County Highway bound.  
S50, etc.... denotes Setoff Lot number.

RECEIVED-ENTERED  
3:12 PM 12/31/97  
COUNTY OF DUKES COUNTY  
REGISTRY OF DEEDS  
DIANNE E. POWERS

RAK  
25.00