

RECEIVED-ENTERED
2:28 PM 5-17-91
COUNTY OF DUKES COUNTY
REGISTRY OF DEEDS
JEVERLY W. KING, REGISTER

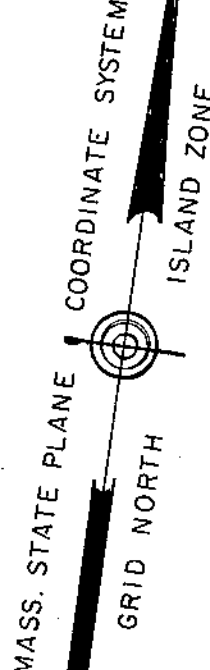
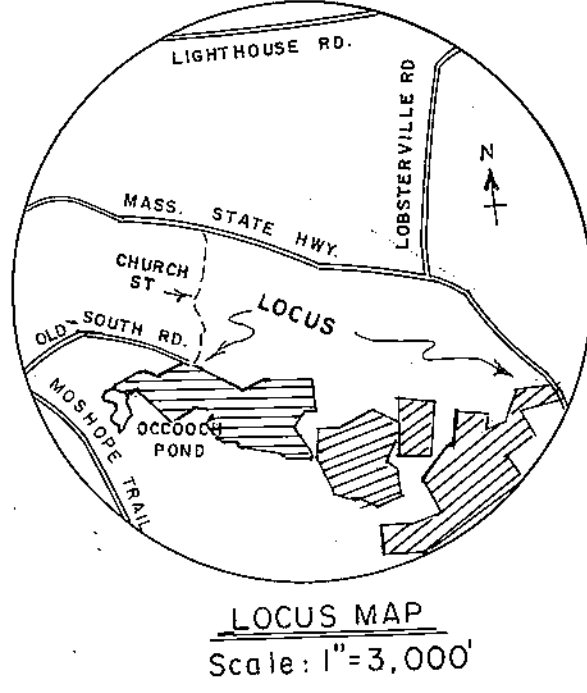

SECTION II A
(SEE SHEET 2)

SECTION II B
(SEE SHEET 2)

SECTION I
59.79±AC.

The certifications shown hereon are intended to meet Registry of Deeds requirements and are not a certification to title or ownership of the property shown. Owners of adjoining properties are according to current town assessors' records.

I certify that the property lines shown on this plan are the lines dividing existing ownerships, and the lines of the streets and ways shown are those of public or private streets or ways already in existence, and that no new lines for the division of existing ownerships or for new ways are shown.

This survey and plan were prepared in accordance with the Procedural and Technical Standards for the Practice of Land Surveying in the Commonwealth of Massachusetts.

I certify that the preparation of this plan conforms with the rules and regulations of the Registers of Deeds effective Jan. 1, 1976 and as amended.

Douglas R. Hoehn
Professional Land Surveyor
Date: 26 September 1989

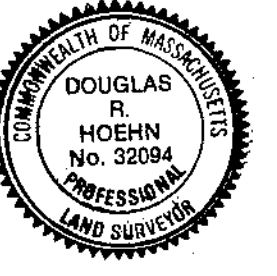

PLAN OF LAND
IN
GAY HEAD, MASS.

PREPARED FOR
WAMPANOAG TRIBAL COUNCIL
OF GAY HEAD, INC.

SCALE: 1" = 100' SEPTEMBER 26, 1989

SCHOFIELD BROTHERS, INC.
REGISTERED
PROFESSIONAL ENGINEERS & LAND SURVEYORS
STATE ROAD, P.O. BOX 339, VINEYARD HAVEN, MA 02568

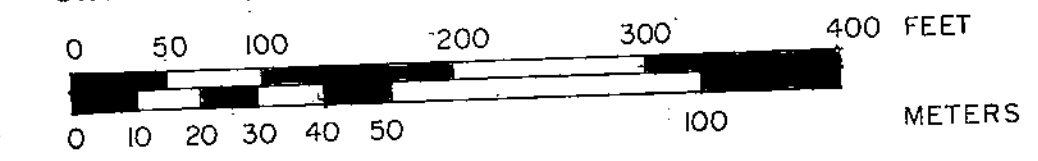

AREA SUMMARY	
SECTION I	59.79 ± AC.
SECTION II A	11.99 ± AC.
SECTION II B	32.01 ± AC.
SECTION III	56.11 ± AC.
TOTAL	159.90 ± AC.

- LEGEND**
- (9-17), etc... denotes Gay Head Assessors parcel number
 - denotes drill hole in concrete bound found, unless otherwise noted.
 - denotes drill hole in stone wall found, unless otherwise noted.
 - 243 denotes Setoff Lot number
 - M.H.B. denotes Mass. Highway bound
 - S.B. denotes stone bound

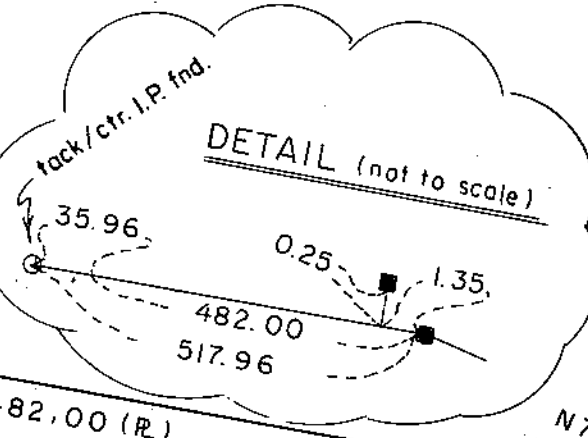

SECTION III
(SEE SHEET 3)

SECTION II A
11.99± AC.

SECTION II B
32.01± AC.

SECTION I
(SEE SHEET 1)

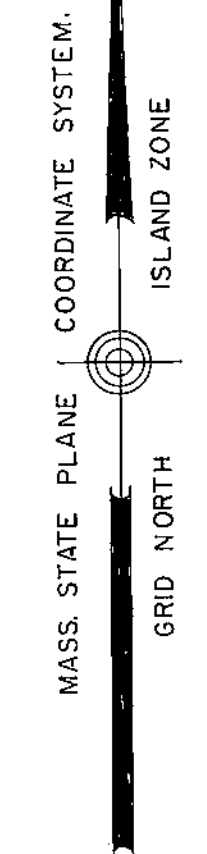
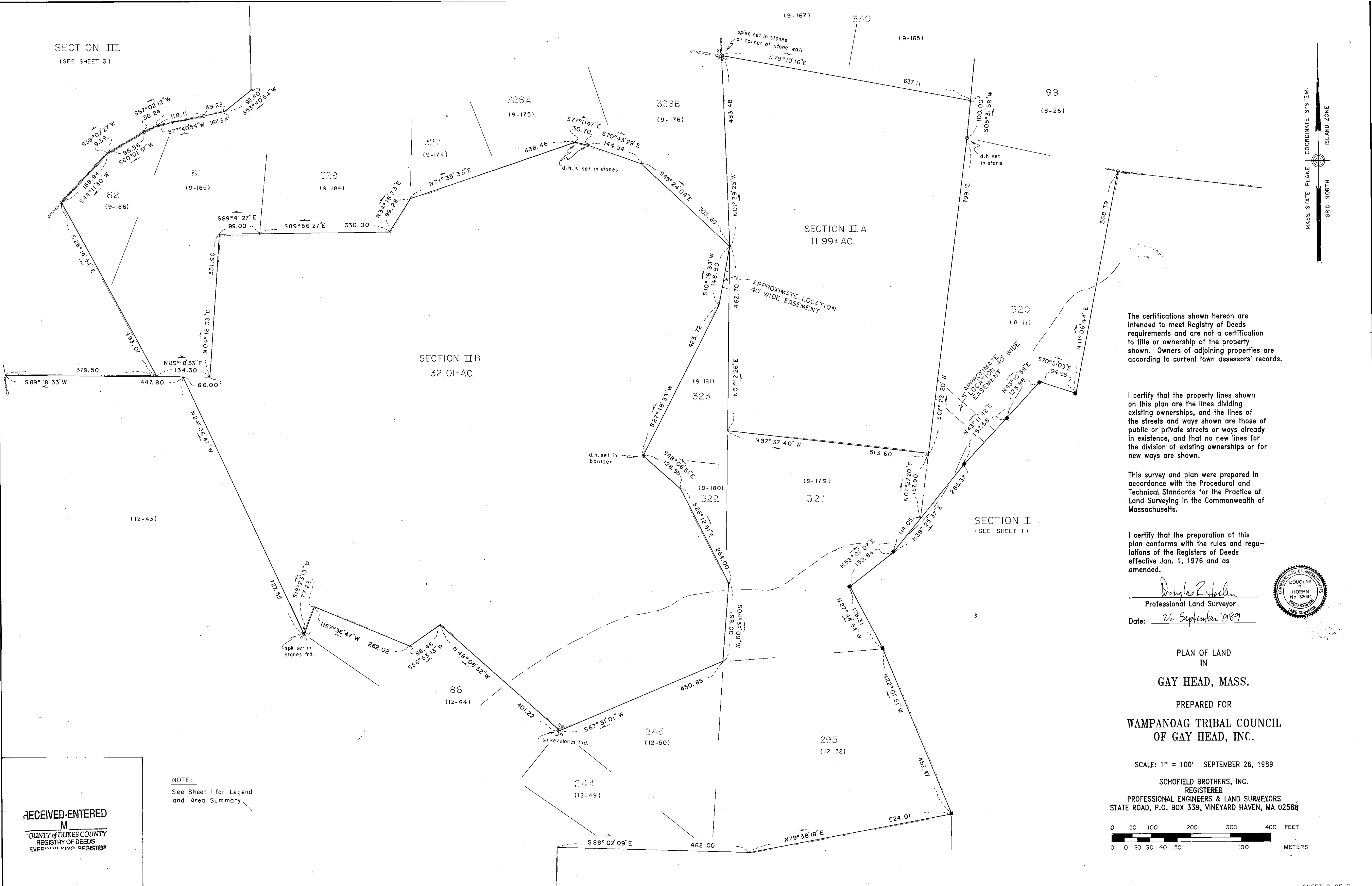

The certifications shown hereon are intended to meet Registry of Deeds requirements and are not a certification to title or ownership of the property shown. Owners of adjoining properties are according to current town assessors' records.

I certify that the property lines shown on this plan are the lines dividing existing ownerships, and the lines of the streets and ways shown are those of public or private streets or ways already in existence, and that no new lines for the division of existing ownerships or for new ways are shown.

This survey and plan were prepared in accordance with the Procedural and Technical Standards for the Practice of Land Surveying in the Commonwealth of Massachusetts.

I certify that the preparation of this plan conforms with the rules and regulations of the Registers of Deeds effective Jan. 1, 1976 and as amended.

Douglas R. Holden
Professional Land Surveyor
Date: 26 September 1989

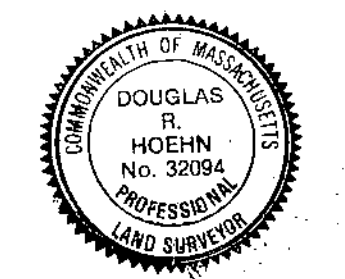

PLAN OF LAND
IN
GAY HEAD, MASS.
PREPARED FOR
WAMPANOAG TRIBAL COUNCIL
OF GAY HEAD, INC.

SCALE: 1" = 100' SEPTEMBER 26, 1989
SCHOFIELD BROTHERS, INC.
REGISTERED
PROFESSIONAL ENGINEERS & LAND SURVEYORS
STATE ROAD, P.O. BOX 339, VINEYARD HAVEN, MA 02568

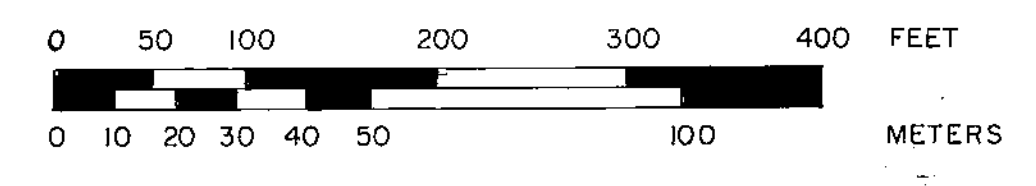

NOTE:
See Sheet I for Legend
and Area Summary

RECEIVED-ENTERED
M
COUNTY of DUKE COUNTY
REGISTRY OF DEEDS
EVERETT RECORDS REGISTER

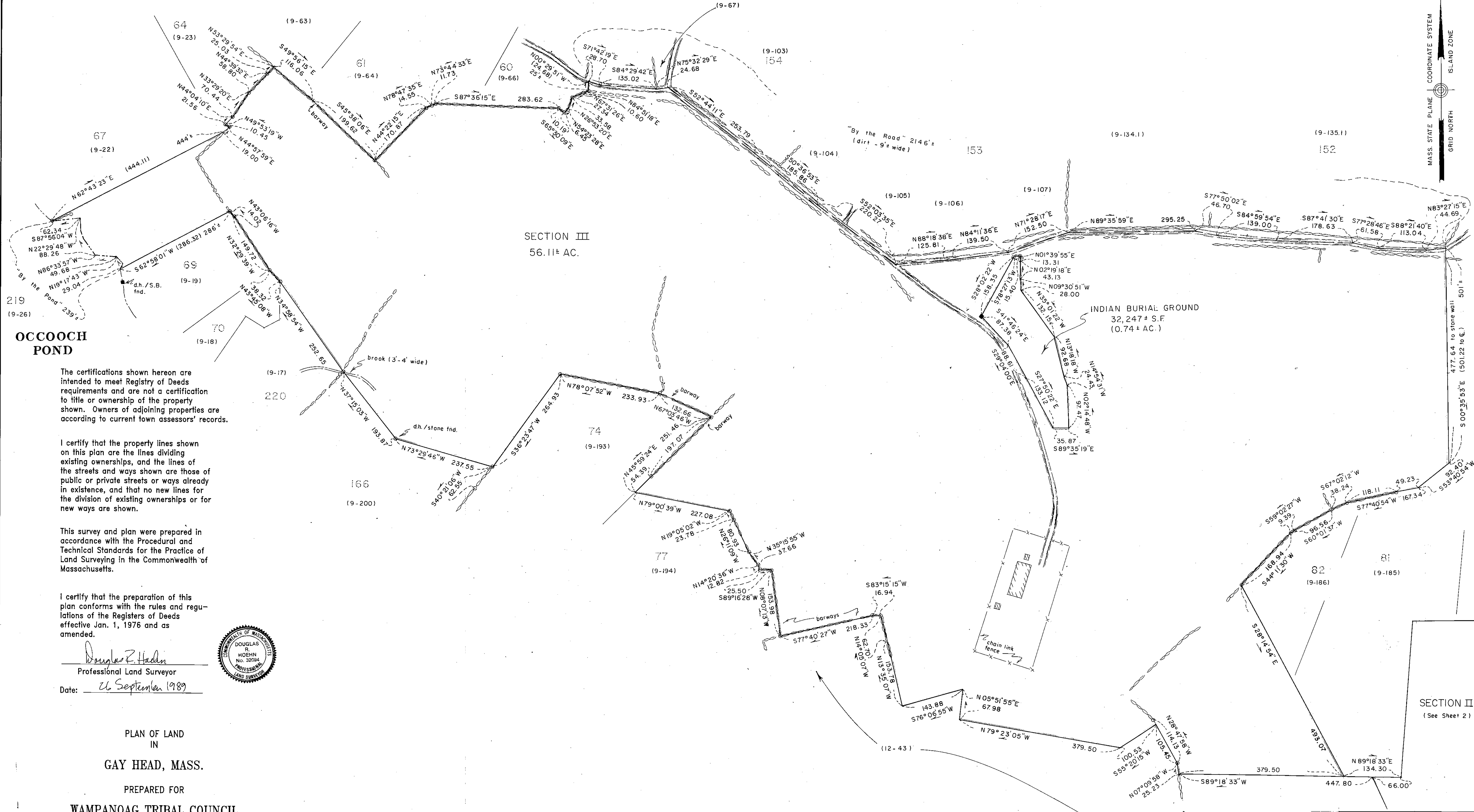

OCCOOCH POND

The certifications shown hereon are intended to meet Registry of Deeds requirements and are not a certification to title or ownership of the property shown. Owners of adjoining properties are according to current town assessors' records.

I certify that the property lines shown on this plan are the lines dividing existing ownerships, and the lines of the streets and ways shown are those of public or private streets or ways already in existence, and that no new lines for the division of existing ownerships or for new ways are shown.

This survey and plan were prepared in accordance with the Procedural and Technical Standards for the Practice of Land Surveying in the Commonwealth of Massachusetts.

I certify that the preparation of this plan conforms with the rules and regulations of the Registers of Deeds effective Jan. 1, 1976 and as amended.

Douglas R. Hoehn
 Professional Land Surveyor
 Date: 26 September 1989

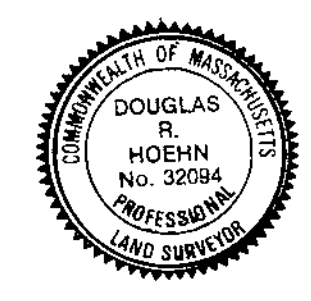

PLAN OF LAND
 IN
GAY HEAD, MASS.
 PREPARED FOR
**WAMPANOAG TRIBAL COUNCIL
 OF GAY HEAD, INC.**

SCALE: 1" = 100' SEPTEMBER 26, 1989

SCHOFIELD BROTHERS, INC.
 REGISTERED
 PROFESSIONAL ENGINEERS & LAND SURVEYORS
 STATE ROAD, P.O. BOX 339, VINEYARD HAVEN, MA 02568

0 50 100 200 300 400 FEET

0 10 20 30 40 50 100 METERS

NOTE:
 See Sheet 1 for Legend
 and Area Summary.

SECTION IIB
 (See Sheet 2)

RECEIVED-ENTERED
 M
 COUNTY of DUKE COUNTY
 REGISTRY OF DEEDS
 SEP 27 1989

93